

KenCrest Centers
Board of Directors

Jerry Beil
Steven Bell
Hal Davidow
Melissa DiSipio
Kevin Dougher | *President-Elect*
Rev. Alina Gayeuski
Charles Horn III | *Secretary*
Theodore Knauss
Scott McCloskey
Sean Outen
Eric Rahe | *Treasurer*
Jim Van Horn | *President*
Stephen Van Osten

KenCrest Services
Board of Directors

Mary Anne Belisario
Makeda Brown
Patricia Bush, RN, MSN
Hal Davidow | *Treasurer*
Mamta Maini | *Secretary*
Catherine Nold
Sean Outen | *President-Elect*
Jim Van Horn
Stephen Van Osten | *President*

We're proud to report that 100% of KenCrest's Board of Directors contributed to our annual appeals.

KenCrest Executive
Leadership Cabinet

Marian Baldini
President & CEO

Frank Guthridge
Chief Development Officer

John Howe
Chief Technology Officer

Aurora Kripa
Chief Human Resources Officer

Tonia McNeal
Chief Financial Officer

Joyce Reiss
Director of Board Relations and Executive Supports

Pam Schuessler
Chief Operating Officer



KenCrest Corporate Headquarters
960A Harvest Drive
Suite 100
Blue Bell, PA 19422
610 | 825-9360

KenCrest Delaware
1113 South Governor's Avenue
Dover, DE 19904
302 | 734-3800

KenCrest Connecticut
80 Ferry Boulevard
Suite 102
Stratford, CT 06615
203 | 338-8585

www.kencrest.org



Abiola
DIRECT SUPPORT PROFESSIONAL

Jenny
NURSE MANAGER

Julie
SPECIAL INSTRUCTOR



2,392 Number of people
employed at KenCrest

Number of unique
individuals supported
at KenCrest **8,738**

880 Number of
children in
Early Learning
Centers

652 Number of individuals residing in
various Community Living Options

278 Number of people
supported in Community
Participation Services

269 Total number of
locations where we
provide services



“In helping others,
we shall help ourselves,
for whatever good we give
out completes the circle
and comes back to us.”

– Flora Edwards

On June 5, 1905, three passionate and dedicated individuals gave roots to the organization we call KenCrest. In the midst of the tuberculosis pandemic, Lutheran pastor Reverend August Fischer, Deaconess Sister Maria Roeck, and physician Dr. William G. Eisenhardt purchased a dispensary in the Kensington neighborhood of Philadelphia to begin treatment of local immigrants suffering from tuberculosis.

This work would lay the foundation to become a lifelong mission of helping our communities in need.

Fast forward 115 years to the present. Once again, the world finds itself battling a global pandemic—COVID-19. And although the focus of KenCrest’s mission now centers around early childhood education and individuals with developmental disabilities, we have come full circle with our beginnings by trying to prevent the spread of this virus in our communities and helping those who become infected to recover.

The late Fred Rogers, creator and host of the popular preschool television show, Mr. Rogers’ Neighborhood, famously once said: *“When I was a boy and I would see scary things in the news, my mother would say to me, ‘Look for the helpers. You will always find people who are helping.’ To this day, especially in times of ‘disaster,’ I remember my mother’s words and I am always comforted by realizing that there are still so many helpers—so many caring people in this world.”*

As we look at the response to the COVID-19 crisis by those connected to KenCrest—the nurses

and direct support professionals who work in our residential homes, those who work with children in our early intervention programs, the donors and foundations who graciously give—they’ve all stepped up in big and small ways to do one thing: **help**. They’ve helped by providing additional medical care and precaution. They’ve helped by picking up additional shifts and learning new safety protocols. They’ve helped by learning and implementing new technology to be able to connect with their clients to continue providing much-needed services. They’ve helped by donating resources, protective equipment, and money in a time of much uncertainty and financial loss.

During this time of crisis—just like 115 years ago—we see the helpers all around us. And we are truly and immensely grateful as we strive to provide care and comfort to our communities in need.

With gratitude,

Marian Baldini
President & CEO

Abiola Ajibola

When the COVID-19 pandemic hit, Abiola Ajibola had been working at KenCrest as a Direct Support Professional (DSP) for just seven months.

He had been in the same residential home in Chester County, PA, working five days a week and learning the wants and needs of one client. Abiola would give medication at the correct times, read books to his client, teach him to clear the table after dinner, and monitor him for any changes in his health. And then Abiola received a call for his help—a KenCrest house in the Philadelphia area had a COVID-positive DSP who had been hospitalized, and the Program Manager on one line who had been working with the client by herself was exhausted.

“I took a deep breath and said, ‘I’m ready to do it,’” said Abiola.



What Abiola didn’t know was that they needed him immediately—that day. He took a moment to process things, and after realizing he had a strong immune system and wanted to help, Abiola gathered his things and went to the Philadelphia house.

Abiola jumped right in, learning how to do G-tube feeding in order to care for the COVID-19-positive resident and give them the extra support that was needed. KenCrest provided Abiola with the resources to care for the resident as well as protect himself for the next 21 days until the resident was no longer COVID-positive, from bedding to personal protective equipment to training. From there, Abiola was asked to work with another COVID-positive client in Norristown, PA. This resident, who was high-functioning, provided some new challenges for Abiola.

“I had to learn how to deal with different behaviors and communication styles,” said Abiola. “When he started breaking things in his room, I figured out that he didn’t like being

confined, and I found a way to explain that I was there to help him. Eventually, he understood and calmed down.”

“Abiola is always ready to help out whenever he’s called upon,” said Abu Bangura, Abiola’s direct supervisor. “He has stepped up during these hard times, and I will always try my best to support him in all that he does for our residents.”

Celeste Jackson, the Program Manager of the house in Philadelphia where Abiola provided care, was equally thrilled with how Abiola handled himself in the time of crisis.

“Abiola was wonderful to work with...the care he provided to the individuals of the home was nothing less than exceptional,” said Celeste.



DSPs DURING COVID-19

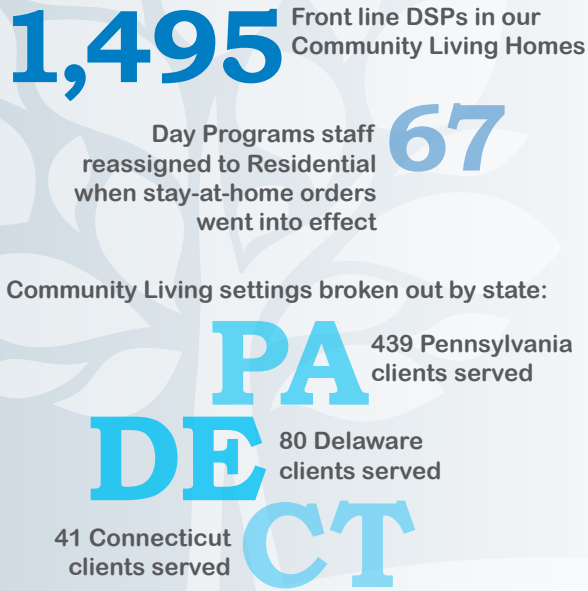

“He was very receptive to everything that was taught to him and wanted to know more. He was not afraid to provide any care to anyone in the home, and I could sleep better at night, knowing that he was there.”

Abiola was also appreciative of the support he received at the new houses where he was sent.

“I was so happy with KenCrest managers...they would call to check in on my well-being, and to make sure I had everything to do my job,” said Abiola. “I even received a certificate of appreciation. All of these things go a long way... I never felt alone in any of this. I appreciate every person who reached out to me.”

\$100,000 and above

Fund for Quality
Public Health Management Corporation
Reinvestment Fund
Vanguard Strong Start for Kids Program
William Penn Foundation

\$25,000 – \$99,999

BB&T
James & Mary Jane Brenneman
CBIZ Benefits & Insurance Services, Inc.
Doc Bresler's Cavity Busters
Lincoln Investment
Pennsylvania Department of Transportation
Pew Charitable Trusts
Philadelphia Emergency Fund for Stabilization of Early Education
The Philadelphia Foundation – PHL COVID-19 Fund
Philadelphia Insurance Companies
PNC
Susan & Jan Stefanski

\$10,000 – \$24,999

AmerisourceBergen Sourcing, LLC
Arlington Heritage Group
Marian Baldini & Larry Filtz
James & Barbara Beach
Gerald & Sally Beil
Fidelity Burglar & Fire Alarm
Jenkintown Building Services, Inc.
KeyBank
Miller, Turetsky, Rule & McLennan, PC
My Dad's Flooring America
NFP
Oscar H. and E. Ida Iucker Memorial Fund
Pfizer



KenCrest staff accepts a donation from the Philadelphia Insurance Companies and Phillie Charities.

Quest for the Best
Salmon, Ricchezza, Singer & Turchi, LLP
Staffing Plus, Inc.
Stanley's Hardware, Inc.
US Medical Staffing, Inc.
van Ameringen Foundation

\$5,000 – \$9,999

AIG
Arcadia Foundation
Baederwood Pharmacy
Steve & Leigh Anne Bell
Randall & Shannon Brown
Bryner Chevrolet
Caroline J. Sanders Trust
The Donald B. and Dorothy L. Stabler Foundation
Colin & Angela Dougherty
Green Tree Community Health Foundation
Frank & Gail Guthridge
Joan Marie Hanley & Mary Ellen Mahan
Mill Spring Foundation
Scott & Susan Miller
Primex Garden Center
Ray's Appliances
UGI Utilities, Inc.
VALIC
Willits Pharmacy Services, Inc.

\$2,500 – \$4,999

Anonymous
AT&T
Martin Belisario

Carole L. Chapin
Charles Chase
Child Development Foundation
Stephen Christian
Hal & Bonnie Davidow
Delta-T Group
Dow
William & Heidi Gerhardt
Carol Hammarberg
James & Mallary Hatch
Charles W. Horn III
Interstate Fleets
JDB Service Group
Kershner Office Furniture, Inc.
Legacy Foundation
Robert D. Mandik
Montgomery County Foundation – COVID-19 Response Fund
Eric & Michelle Rahe
Regional Pharmacy
John Rule & Jill Anderson
PA Department of Human Services, Office of Developmental Programs
Pamela & Mike Schuessler
Selective Insurance Company of America
St. Peter's Thrift Shop
United Way of Chester County
James & Linda Van Horn
Barbara & Todd Vanett

\$1,000 – \$2,499

A-1 Construction Specialty
A. Abramson Tire Company

Abriola Company
Alvaré Associates, Inc.
Russell Stewart & Megan Anderson
American Heritage Federal Credit Union
Apple
Mary Anne Belisario
BlackRock Financial Management, Inc.
Steve & Lisa Bonitatibus
Melanie Brennan
Stephen & Elaine Brenneman
Loyce & Larry Brown
Bryn Mawr Trust
Linda & Robert Bugden
Richard & Amy Burnfield
Christopher Butler
Carson Painting Co.
Christ's Lutheran Church – Oreland
Communication Test Design, Inc.
Mary E. Conrad
Kevin & Katie Dougher
Mary Dunn
Eastern Alliance Insurance Group
David & Gretchen Farragut
Gabelsville Athletic Association
Brian & Susan Gallagher
Deborah & Thomas Grace
Gundaker Foundation
The Rev. Kay & James Hollinger
John & Melissa Howe
Natelle & Richard Hughey
Johnson, Kendall & Johnson
Kids-N-Hope Foundation
Robert Kinch
Aurora Kripa

Laura Solomon & Associates
Lutheran Charities
Mazars USA LLP
McGrath Systems
Kevin & Margaret McKelvey
Tonia McNeal
Montgomery County Foundation – Ted Oerkvitz Fund
Keith & Sue Muehleisen
Netsmart Technologies
Normandy Farm Hotel & Conference Center
Sean & Julrena Outen
Philadelphia Activities Fund
Philadelphia Federal Credit Union
Kimberly & Scott Quinn
Christine Raftovich
Reformation Lutheran Church – Media
Lisa & Carl Rich
Sam's Italian Market



KenCrest supporters enjoying dinner at the 2019 Masters event.

Doris Schoener
Southeastern PA Synod of the ELCA
St. Stephen's Lutheran Church – Feasterville Trevose
Diane Steele
Elmina & Kenneth Stewart
Stratix Systems, Inc.
Joel & Mary Temple
The Wawa Foundation

Thrivent Choice
Trek Bicycle Valley Forge
Vanguard
Stephen & Barbara Van Osten
Donna Vaselaar
Richard & Carol Vermeil

\$500 – \$999

Aetna
A.J. Drexel Autism Institute
Balashine Properties
BBD, LLP
Elizabeth Braun
Elizabeth & James Clarke
Katherine Croce
Richard D'Alessio
Jonmichael Daly
Catherine DeGroot & Miguel Valez
Drexel College of Engineering
Scott & Maureen Engle
Mariel Filtz

Stephen & Jo Ann Finkbiner
David Focht
Arthur J. Frohner, Jr.
The Revs. Alina Gayeuski & Daniel Smith
Ellen Gray & Alan Heavens
Hearts and Hands
Janet Himmelreich
Ali & Theresa Houshiarnejad
Colleen Kelly & Paul Hisem
Theodore & Bonnie Knauss
Timothy Koenig
Lance A. Berger & Associates

Joseph Lyons
Sheetal Manglani
Caprice McComas
Judith Miller
Rhonda & Joseph Mirarchi
New Hanover Lutheran Church – Gilbertsville
Frank Niesen
Catherine Nold
Jan & Vic Ostroff
Our Town Alley
Brian Propp
Maureen Quinn & Chris Yamamoto
Vivian & Carl Reese
Joyce & Robert Reiss
St. John Lutheran Church – Blue Bell
St. Paul's Lutheran Church – Ardmore
St. Peter's Evangelical Lutheran Church – North Wales
St. Peter's Lutheran Church – Philadelphia
James & Marta Storm
Trinity Lutheran Church – Lansdale
UnitedHealth Group
W.B. Mason
David & Elizabeth Lexa Wilson
Richard & Lynda Wolff
Matthew & Leslie Yunaska
Paul & Bonnie Zieger

\$250 – \$499

Roseann & Greg Adamo
Christine Adams
Ambler YMCA
Avenue United Methodist Women – Milford, DE
Margaret Bamford
Susan Morrison Bellamy
Marcia Berner & Charles Dallas
Boeing Company Employees Community Fund
Marla & Richard Cohen

Lloyd Combs
Thomas & Ellen Davis Conroy
Council Rock School District
Crayola Experience
Peter Currie
Curtiss Ryan Honda
The Rev. Harvey Davis
Paula Davis & Wayne West
Diamond Credit Union
Katie Dickason
Melissa DiSipio
Stephen Donnelly
Katie & Robert Eaddy
Alan & Linda Eickhoff
Alicemarie Fernley
Doug Flanagan
Fortside Insurance Group
Stephen Gillen
GolfTec
Henry Greenly
Edward Greer & Melinda Wolff
Judith Guise
Gerry & GERALYN Guthridge
Anthony Harmon
Michael & Cheryl Hassett
Doug & Michele Himmelreich
Edward Hoffman
Connie Horton
Margaret Howley
Kristine F. & Richard Hughey
InFaith Community Foundation
Mark Kiczek
Barbara & Nick Kochard
Susan & David Kreno
Joseph Kresky
Burton & Helen Laman
Denise Lamin
Robert Landgraf
Patricia Little
Angie Maher
Mamta Malhotra
Angela & Joseph Masterson

(continued on page 8)

Jenny Doyle



Although she began her time with KenCrest 21 years ago in the Early Intervention program, Jenny Doyle, LPN, DDC, eventually became the Nurse Manager at one of KenCrest’s adult community medical homes in Ambler, PA in 2018.

The residents in our medical homes need 24/7 nursing care due to their complex medical conditions. The level of care and attention to detail needed to manage one of these homes are two of the reasons that Jenny excels in her role.

“In addition to being a very compassionate and caring individual, Jenny has such attention to detail, especially when it comes to preventative measures like the ones we

have implemented since the coronavirus began,” said Jenny’s supervisor, Donna Miller, Director of Medical Homes for Children and Adults. “Jenny’s focus is always on doing what’s best for staff and residents, and right now, that includes wearing masks and gloves, enforcing social distancing guidelines, wiping down door knobs, phones, and surfaces that are touched often by others. Having her staff adhere to these new protocols is what will help keep this virus at bay.”

When the virus took hold in March, Jenny spent a lot more time trying to find supplies for the house. With limits on items like toilet paper and sanitizing wipes, she went to several stores each day to make sure the house had enough to be safe and clean.

Although families were not allowed to visit their loved ones for several months in an effort to keep the virus from coming into the house, Jenny took it upon herself to communicate with family members.

“This time was particularly hard for many family members, so I sent emails and made personal phone calls,” said Jenny. “It’s important for them to know their loved one is OK. So, I called a mother on her son’s birthday so she could talk to him, and I sent pictures of activities to a sister of a new resident who was rather nervous about how her brother was doing. Communicating during this time has been so important, and our families really appreciate it.”

Donna agrees about the importance of communication and believes that Jenny sets a great example of doing that very well.

“Whether it’s developing relationships with staff or families, Jenny doesn’t hesitate to make sure everyone understands new protocols, what’s going on in the house, and if there are any

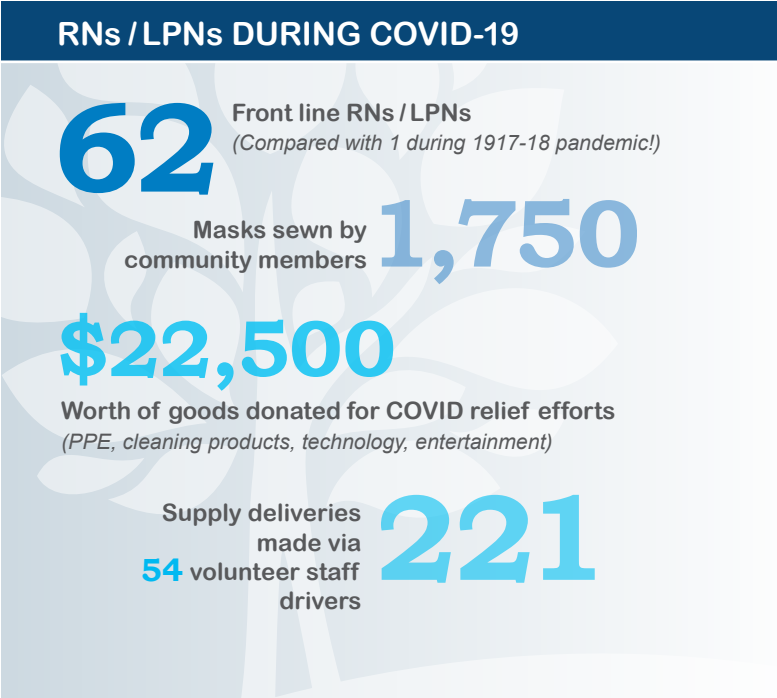

needs among staff,” said Donna. “Now more than ever, it’s so important.”

For Jenny, this is key: “I keep a few things in mind during this ‘new normal.’ I’m grateful for a staff that is really on board with everything... they pick up shifts when necessary, they help each other out, and they stay safe.”

“Our main goal is to keep everyone happy and healthy... that’s all that’s on our minds. We all just want to help out.”

Margaret & Edward McCloskey
Laura & Tom McDonald
Jennifer & James McGarvey
Andrew Merrell
Gary & Carol Moll
Barbara & Lincoln Noecker
Ann Marie & Cameron Pendleton
Matthew Pennypacker
Laureen Pisani
William & Eileen Pollick



Staff member Ericka Shulkusky happily accepts many donations of COVID-19 supplies.

Robert & Krisztina Powell
Fran Primavera
John Raidy
Resurrection Lutheran Church – Horsham
Margaret & David Rothenberger
Joe Ruggiero
Tiffany Rush
James C. Ryan
Lucy Sanvitale
RuthAnn Schell
Matthew Schmitz
Ethel Serianni

Sheraton Valley Forge Hotel
Marie Simpson
Brian Skinner
Allison & William Smale
RitaMarie Smith
Lisa M. Stiefel
Walter & Paulette Stiver
Theresa P. Suriano
Mary Ellen & Jim Tepper
Terra Technical Services, Inc.
Jennifer & Seth Van Aken
Dawn Elyse Warden
Wayne Sporting Goods
Kailah Williams
Marie & Gerald Winterstein
Wonderful Giving

\$50 – \$249

Anonymous
Act II Playhouse
Adolf Biecker Salon
Jackson Alcindor
Claire & Donald Alderfer
AmazonSmile Foundation
Ambler Beverage Exchange
Ambler Music Academy
AME Salon and Spa
Jennifer Anand
Anne Andersen
Karyn & Raymond Arcario
John Archambault
Jane M. Armstrong
Jeffrey & Susan Asch
Maame Afia Baah
Jeffrey Bailey
Robert G. Bailey
Jeanne & William Baker
Rachael & Joshua Balascak
Jan & Kevin Ballard
Ballard's Landscaping
Hawa Bangura
Augustine Barbalace
Ralph & Janet Barndt

Gregory & Patricia Beach
Paul & Linda Beck
Monica Behum
Alton Belford
Linda & Paul Belinsky
Danny Belisario
Joyce Benfield
Virginia Benner
Anne & Michael Benton
Kim Blodgett & Ross Pike
Robert & Kathleen Bohrer
Tim & Missy Bosch
Sheryl Bouie
Norma Lee Bradley
Nancy Brenek
David Breuning
Timothy Brooks
Makeda Brown
Carl & Nancy Bruhns
Bucks County Department of Mental Health and Development Programs
Philip Buehler
Sarah Burke
Patricia & William Bush
John Busillo
Matthew Busillo
Mary Ellen & Eugene Caffrey
Lindsey Cahill
Milton Cannan
Kathleen Cannon
William Capeda, Jr.
Elizabeth F. Capella
Andrew Capone
Ajaratu Carew
Rosa Carlo
Robert & Brenda Carlton
Kimberly Cassano
Dean & Marilee Cassidy
Charles Diliberto Plumbing and Heating, Inc.
Kenneth & Deborah Chiarello
Regina Cinkowski

(continued on page 12)

Events at KenCrest

KenCrest Masters

The third annual KenCrest Masters event was held on October 14, 2019 at the Blue Bell Country Club and Normandy Farm Hotel & Conference Center. It was a beautiful day for golf, axe throwing, and terrarium gardening, followed by a great night of conversation and a delicious meal among KenCrest friends. Through sponsorships, registrations, donations, and auction items, we were able to raise over \$202,000 from the Masters event, of which 75% went directly to the programs and services that KenCrest provides.

Special thanks go out to each of our sponsors, including our title sponsor, BB&T. We also thank our co-chairs, Travis and Joanna Rhodes, as well as our event committee for their leadership and time to plan this year's event. Our sponsors, participants, and volunteers made this year's Masters our best yet, and we're grateful for each of them.

For more information about our events like KenCrest Masters and Community Champions, visit <https://www.kencrest.org/news-events/special-events>

- 2019 KenCrest Masters Supporters**
- \$25,000 Title Sponsor**
– BB&T
- \$20,000 Presenting Sponsor**
– NFP
- \$15,000 Celebration Sponsor**
– Philadelphia Insurance Companies
- \$10,000 Host Sponsors**
– Sally & Jerry Beil
– James & Mary Jane Brenneman
– CBIZ



KenCrest's 2020 Community Champions

- Peggy Allen
BB&T
State Senator Maria Collett
Gloria Dei Shining Star Committee
Steve Horvath
Mary Ellen Mahan
Premiere Dance Studio
U.S. Congresswoman Mary Gay Scanlon
Goldie Smith
Silvia Sosa
Jim & Marta Storm

Community Champions: *Going Above and Beyond*

Due to the coronavirus, we were not able to have our planned celebration this year to honor KenCrest's Community Champions—the ones who go above and beyond to empower those we serve. Instead, we looked to technology to share the names and stories of those we selected as this year's worthy recipients of the title "KenCrest Community Champion."

In our fifth year of celebrating the support of individuals and organizations who champion for those with intellectual and development disabilities, as well as pre-school students in our early learning programs, we proudly posted this year's winners on our website, in social media posts, and via email. We also made personal phone calls to the winners, letting them know how much we value their efforts on our behalf. The celebration looked different, but the spirit of gratitude grew stronger than ever. Many thanks, Champions.



Julie Zettlemoyer

Many of the services that KenCrest provides were disrupted or altered when the coronavirus hit in March.

Early Intervention services could no longer take place in a face-to-face environment, and KenCrest had to find creative ways to continue helping families who needed support with their children who have developmental disabilities. This was when KenCrest turned to technology and teleintervention.

Teleintervention has allowed therapists and special instructors like Julie Zettlemoyer to connect with families through virtual meeting platforms like FaceTime, GoToMeeting®, and Zoom. Julie began working for KenCrest 26 years ago as an assistant teacher, working with children with and without disabilities. She was eventually promoted to a teacher and also trained staff on curriculum. For the past 11 years, Julie has worked with



families as a special instructor, going into the community and family homes to provide parents or caregivers with strategies for working on their child's developmental or behavioral issues.

When the idea of teleintervention was first brought to light, Julie wasn't quite sure how the new system of providing therapy would work.

"This was the first time ever that we [KenCrest] provided teleintervention services," said Julie. "It was completely uncharted territory and a bit scary. But when I took the time to think it through, I was still providing coaching and strategies to parents...it just wasn't in the same room. I could see their faces via Zoom, and they could see mine...and we were able to make the sessions work."

Julie wasn't the only one who was worried at first. Before the pandemic, a mom named Melani and her two-year-old son, Brandon, who has a speech delay, had been working with Julie. Melani was concerned when she heard that in-person services would stop, but when Julie

invited them to try teleintervention, Melani was thrilled that Brandon's progress could continue and she could still meet with Julie each week to go over any issues with Brandon's behavior.

"I'm so thankful for the tips and techniques that Julie has shared with me during our teleintervention sessions," said Melani. "It's great to be able to talk about whatever challenges we're having with Brandon, and Julie sends over notes at the end of each session so we have reminders of what we discussed. It's even better to see the progress he's making as he communicates and interacts with us more."



TELEINTERVENTION IN COVID-19

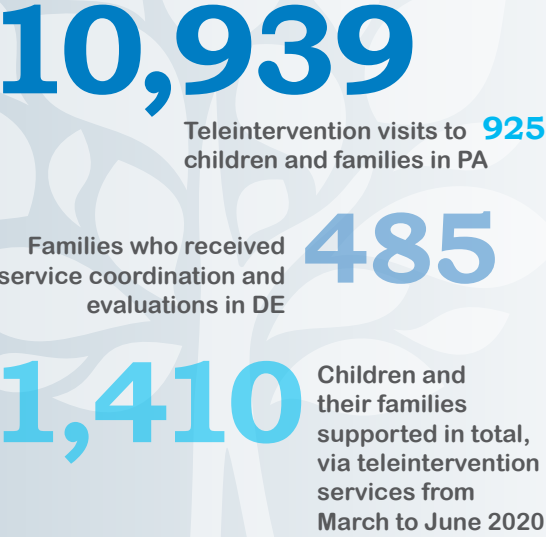

While people like Melani have benefitted from the help that Julie has provided during the pandemic, Julie gives plenty of credit back to the parents.

"Teleintervention works because of the parents...they are making this happen," said Julie. "It's been amazing to see how well the parents are doing...and it's an awesome feeling to be a part of it."



A few of our KenCrest staffers saying thank you to the many donors who gave during the pandemic.

| | |
|------------------------------|-------------------------------|
| Maryanne Cirigliano | Days for Girls |
| Donna & John Clemens | Tiffany DeRohn |
| Herta Clements | George & Jane Detwiler |
| Gary & Denise Clofine | Carmel & Charles J. Diliberto |
| Gale Collins | Robert Doherty |
| Michael Colonnello | Donna L. Dolan |
| David & Theresa Condon | Kathleen Donaldson |
| Lindsay Conrad | Ronald H. & Dianne W. Dorn |
| Ginny Conway | Mary Doughty |
| Chastity Cook | Lisa Douglass |
| Kathleen Coon | Nancy Drye |
| Brekala Cooper | Don & Susan Duckwitz |
| Roberta & Dominic Costa | James & Idamarie Duffy |
| Kent & Angelica Cprek | E.R. Rhodes & Son, Inc. |
| Crazy Aaron's | Janet Eberling |
| Donna & Howard Creely | Gloria Eichner |
| Sheena Crumpler | Freddie Elliott |
| Carolyn E. Culp | European Body Concepts |
| Steve & Susan Cunningham | Yontaya Everett |
| Mary Curran | Fantozzi Construction, Inc. |
| Ray Cushman | Stephen Ferry |
| D'Agostino Carpets | Gail Feustel |
| Davio's Northern Italian | Fausto Fontil |
| Steakhouse – King of Prussia | Bryan Forcino |
| Elaine Davis | Ruth Fox |
| Heather Davis-Stukes | Evans Francois |

| |
|-----------------------------|
| Susan E. Fullerton |
| Kathleen Gara |
| William Gberi |
| German Circle of |
| Immanuel Lutheran Church |
| – Philadelphia |
| Eileen & Richard Ghenn |
| Michael & Gail Gilmartin |
| Deb & Philip Glanski |
| Margaret J. Gomez |
| Good Works Team of |
| St. Paul's Lutheran Church |
| – Glenside |
| Richard Gordon |
| Sue & Caesar J. Gorski, Jr. |
| Grace Lutheran Church |
| – Wyndmoor |
| Gary & Carol Guthridge |
| Richard & Nancy Guthridge |
| Jane Hall |
| Darlene Hammond |
| Barbara B. Hannon |
| Mike Hart |
| William P. & Lauri Harte |
| Diane Hatfield |
| John & Jacqueline Haynes |
| Kimberly Heffner |
| Mark Heimberger |
| Nancy Hendrickson |
| Regina Hickman |
| Himalayan Salt and |
| Wellness Cave |

| |
|------------------------------|
| Holistic Apothecary |
| The Home Depot – |
| King of Prussia |
| Michael Honeywell |
| Georgette Horn |
| Imperial Management Group |
| Rosaida Iraola |
| Celeste Jackson |
| Dalia Jakas |
| Greglia James |
| Janus Consulting |
| Kelly Jensen |
| Jim Cairns Photography |
| Kathy & Donn Johnston |
| Lois & Barry Johnston |
| Josie Jones |
| Reeshemah Jones |
| Bernita Jones Wiggins |
| Erica Jordan |
| Dorothy Judd |
| Ann Marie & Joseph Kachinski |
| Ann Kaiser |
| Yusuflu Kallon |
| Susan & Mark Kane |
| Jeneba Kanu |

“No one is
useless in
this world
who lightens
the burdens
of another.”

– Charles Dickens

| |
|-----------------------------|
| Steven & Kymme Kaufman |
| Suzanne Keffer |
| Catharine K. Keim |
| Barbara & John Joseph Kelly |
| Eileen Kelly |

| |
|---------------------------|
| Joseph & Teresa Kelly |
| John Kerr |
| Steven & Anna Marie King |
| Bruce & Darlene Knapp |
| Ronald Kolla |
| Constance Kowalski |
| Linda Kuepper |
| Donna LaBes |
| Ladies Guild of |
| Immanuel Lutheran Church |
| – Philadelphia |
| Denise Ladoski |
| Judith Lamb |
| Denise Lentz |
| Linda Leroux |
| Thomas & Catherine Lever |
| Adam & Caren Levin |
| Phyllis Linn |
| Kimberly A. Long |
| Longwood Gardens |
| Melissa Loughry |
| Jennifer Luis |
| Sharon & David Lukens |
| Dorothy Lynn |
| Robin Madison |
| Jayne E. & Carl H. |
| Marcinkowski |
| Barbara & Thomas Marlow |
| Angela Marshall |
| John Masarone & Karen |
| Parker-Masarone |
| Diane Massey |
| Mary Ann Maugle |
| Barb Maxwell |
| Scott & Deanna McCloskey |
| Joseph McGuire |
| Barbara & Dennis McKeever |
| Kevin & Karen McKenney |
| Joseph McSorley, Jr. |
| Patrick Methven |
| Patricia Millen |
| Autumn Miller |
| Kerrie Mitchener |
| Magda Moncrief |
| Susan Montgomery |

| |
|------------------------------|
| Gabrielle Moshier |
| Austen Mouning |
| Amy Murphy |
| Museum of the American |
| Revolution |
| Megan Nachod |
| Philisa Newlin |
| Patricia Nolan |
| Susan O'Connor |
| Yinyinola Oladipo |
| Janyce Olson |
| Barbara Orwig |
| Beth Overimer |
| Bill Pax |
| Peace Lutheran Church |
| – Perkasio |
| Heather Pearson |
| LaTonya Penn |
| People's Light |
| Philadelphia Rock Gyms |
| Philadelphia Soul |
| Philadelphia's Magic |
| Gardens |
| Play-a-Round Golf |
| Pottstown Hospital |
| Priscilla Priestman |
| John & Sue Pritchard |
| Bernadine Rakowski |
| Linda Regan |
| Patricia Remeis & |
| Maureen Kane |
| Kathleen Rhein |
| Cathy Rich |
| Linda Rittenhouse |
| Linda Robinson & Peter Krill |
| Rose Colored Lasses |
| Donna & Tyrone Ruley |
| Barbara & Ralph Russo |
| Alimany Saccoh |
| William & Elizabeth Samarin |
| Annette Sample |
| Kelly Sanders |
| Diana & Joe Santoro |
| Robert T. Scheetz |
| Scott & Wendy Scheirer |

| |
|-------------------------------|
| Dorothea & John Schrann |
| Anna Schroder |
| Dorothy & Charles Schulz |
| Robert Schumm |
| Seasons 52 – King of Prussia |
| John & Nancy Shane |
| Allan & Linda Shanholtz |
| Colleen Sharkey |
| Anthony & Elizabeth Sharkoski |
| Ann Sheaffer |
| Eric & Starr Shiffer |
| Susan Shilcrat & Harry |
| Mazurek |

| |
|---------------------------|
| Thomas & Carolyn Spencer |
| Steel River Playhouse |
| Claire & John Steinberg |
| Michelle Steiner & |
| Andrew Dahl |
| Shelly Stewart-Laws |
| Tammi Stutzman |
| Suburban Karma Guild |
| Patrick & Lisa M. Sulecki |
| Jean Tabb |
| Felecia Tanner |
| David & Trina Terné |
| Lauren Tilghman |



| |
|---------------------------|
| Erika & Anthony Shulkusky |
| Jeanette M. Shurow |
| Godfrey Shuster |
| Rosemarie Simmons |
| Lisa Simpson |
| Duane D. Smith |
| Kellie & Kevin Smith |
| Kimberly Smith |
| Joseph T. Sosnowski |
| Evelyn Spann |

A KenCrest consumer gets a hug from Santa Claus at a holiday party.

| |
|------------------------|
| Jackqueline Tolbert |
| Fatou Toure |
| Shawn Towey |
| Geraldine Trower |
| Vera & Edward Tunstall |

(continued on page 18)

KenCrest Centers Consolidated Balance Sheet

As of June 30, 2020 (Unaudited)

| | |
|---|----------------------|
| Assets | |
| Cash | \$ 8,072,095 |
| Accounts receivable (net) | \$ 182,518 |
| Investments at market | \$ 11,248,163 |
| Plant and equipment (net) | \$ 1,473,276 |
| Other assets | \$ 507,845 |
| Total Assets | \$ 21,483,897 |
| Liabilities and Net Assets | |
| Accounts payable and accrued expenses | \$ 1,142,509 |
| Loans and mortgages payable | \$ — |
| Total Liabilities | \$ 1,142,509 |
| Total Net Assets | \$ 20,341,388 |
| Total Liabilities and Net Assets | \$ 21,483,897 |

KenCrest Centers Consolidated Statement of Public Support, Revenue, and Expenses

As of June 30, 2020 (Unaudited)

| | |
|---|---------------------|
| Revenue | |
| Public support | |
| Grants | \$ 15,000 |
| Contributions | \$ 365,110 |
| Bequests | \$ 126,265 |
| Total Public Support | \$ 506,375 |
| Other Revenue | |
| Private services fees | \$ 3,198,789 |
| Gain on sale of property | \$ 109,936 |
| Investment income: | |
| Realized/unrealized gain on investments | \$ 46,998 |
| Dividends and interest on investments | \$ 283,220 |
| Rent | \$ 455,166 |
| Miscellaneous revenue | \$ 64,942 |
| Total Other Revenue | \$ 4,159,051 |
| Total Public Support and Other Revenue | \$ 4,665,426 |
| Total Expenses | \$ 3,981,729 |
| Excess of Public Support and Revenue over Expenses | \$ 683,697 |

KenCrest Services Consolidated Balance Sheet

As of June 30, 2020 (Unaudited)

| | |
|---|----------------------|
| Assets | |
| Cash | \$ 10,785,899 |
| Accounts receivable (net) | \$ 16,610,014 |
| Plant and equipment (net) | \$ 20,328,336 |
| Other assets | \$ 3,706,369 |
| Total Assets | \$ 51,430,618 |
| Liabilities and Fund Balance | |
| Accounts payable and accrued expenses | \$ 17,603,239 |
| Loans and mortgages payable | \$ 16,714,163 |
| Total Liabilities | \$ 34,317,402 |
| Total Net Assets | \$ 17,113,216 |
| Total Liabilities and Net Assets | \$ 51,430,618 |

KenCrest Services Consolidated Statement of Public Support, Revenue, and Expenses

As of June 30, 2020 (Unaudited)

| | |
|---|-----------------------|
| Revenue | |
| Public support | |
| Grants | \$ 1,027,030 |
| Contributions | \$ 13,226 |
| Total Public Support | \$ 1,040,256 |
| Other Revenue | |
| Government funding sources | \$ 125,669,049 |
| Private fees | \$ 4,397,505 |
| Miscellaneous revenue | \$ 331,640 |
| Total Other Revenue | \$ 130,398,194 |
| Total Public Support and Other Revenue | \$ 131,438,450 |
| Total Expenses | \$ 131,823,739 |
| Excess of Public Support and Revenue over Expenses | \$ (385,289) |

Volunteers at KenCrest

Our KenCrest Volunteers

Volunteering on behalf of our mission can take many forms, which became more evident than ever during the pandemic. With many of our locations closed, and others not allowing any non-essential visitors in, the community rallied in a multitude of creative ways to help the KenCrest Family.



Reformation Lutheran Church

Reformation Lutheran Church in Media, PA, found a way to continue their annual Vacation Bible School virtually this year and chose KenCrest as the beneficiary of their Compassion Camp. From the safety of their own homes, families engaged in a range of activities that were then shared with KenCrest. They took up a collection of supplies for activities and crafts for the people we support, including 150 craft kits. The children made cards for our staff, thanking them for their tireless efforts to keep those we support safe and healthy.

In addition, other members of the church created beautiful prayer shawls to bring comfort to individuals in our Community Living Homes and Independent Living. We would like to thank the Reformation Lutheran Church community for their endless and creative support of our mission and the people we serve!



Sewing Masks

This spring, KenCrest asked the community to help in finding and sewing masks for our staff and those we support. Volunteers sprang into action, donating their time and materials, creating over 1,750 masks by the end of June.



Driving

Over 50 staff who made the shift to remote work also volunteered to make contact-less deliveries of groceries, personal protective equipment, and cleaning supplies to homes. The goal was to keep staff and those we serve safe by minimizing the number of contacts they had during the course of a day. This corps of staff drivers completed more than 150 deliveries of these essentials. Other staff volunteered to ensure that their coworkers are able to get to work when public transportation was limited or not available during the stay-at-home orders.

Early Learning Center Meal Deliveries

When COVID-19 emerged in the spring, and our seven Early Learning Centers in Philadelphia were required to close, the first thing on the mind of our teachers and staff was that the children would not be getting their breakfast, lunch, and healthy snacks that are typically provided each day. Staff immediately sprang into action, working with the food service company to figure out a way that KenCrest could continue to provide those meals to 525 families.

Weekly boxes were packaged by BTC Foods, Inc., with five breakfasts, five lunches, and five healthy snacks. A team of 70 volunteer drivers, comprised of teachers, staff, friends, and family were given delivery routes and provided no-contact drop-offs of the boxes each week to the home of every enrolled family that opted in.

At the end of seven weeks of spring deliveries, 3,686 boxes of food, containing 55,299 meals, were delivered.

Looking back into our archives, we found that during the Spanish Influenza pandemic in 1917, our nurses and staff were delivering milk and other food items to the families to ensure proper nutrition wasn't interrupted! Our extended KenCrest Family has pulled together once again, and it has been a sustaining force as we face these unprecedented times.

VOLUNTEER DRIVERS

3,686 Boxes of food delivered via Early Learning Centers program

Meals delivered with the help of 70 volunteer drivers **55,299**

54 Volunteer staff drivers for personal protective equipment, medical supplies, cleaning/sanitizer, etc.

Staff deliveries made **221**



“Those who are happiest
are those who do the most
for others.”

– Booker T. Washington

Victoria & Joseph Tyler
Mary Beth Vanett
Mary Jane Vesey
Jackie Vey
Anthony Vishio
Thomas & Mary Walsh
Dennis & Jean Wasilewski
Weavers Way Co-op
Wanda Webb
Judith Welch
Pamela Wetzel
Chris Wetzler
Wharton Esherick Museum
Robin Whetstone
Kathryn White
John & Carol Wildmann
William Grant & Sons
David & Angela Williams
Victoria Williams
Mary & Carter Williamson
MaryEllen Wilson
Aisha Witherspoon
Steven Wolfe
Kristen K. & Robert C.
Wonderling
Janet Wong
Christina Wright
Thomas Young
Patricia Zabel
Robert & Ann Zemsky
Robert & Susan Zimmer
Alireza & Heidi Zoghi
Erfan Zoghi

\$1 – \$49

Anonymous
Edward & Mindy Abraham

Maryanne Alexander
Janet & Robert Anderson
William Anderson
Hayley & Matt Andrzejewski
Applebee's Grill & Bar
– Newtown
Darlene & Todd Bainbridge
Pauline Baker
Alhassan Bangura
Joy Bank
Pauline Barlow
Susan Bartholomew
Bartram's Garden
Patricia Baskerville
Josephine Bayinka
Patricia Benner
Sharnai Berrian
Diamond Birckett
Johanny Blalock
Jean Blood
Shaniqua Blue
Susan Blum
Victoria Bonnette
Anthony Booker
Linda Breckenridge
Tete Brisbane
Dominique Broaddus
Denise Brooks
Tracy Brooks
Maxine Brown
Sandra Brown
Shawnee Brown
Adrienne Browning
Rosemary Burgoon
Tatiana Calderon
Abu Camara

Christopher Campbell
Shontel Campbell
Gregory Candelori
Kimberly & Jordan Cary
Barbara C. Caviston
Charles J. Becker and
Bro., Inc.
Richard Chiardio, Jr.
Richard Clark
Barbara & Jerald Cohen
Jennifer Collada
Michael Colter, Jr.
Sean & Carol Connell
The Couch Tomato
Marilyn Cox
Creed's Seafood & Steaks
Ramona Crockett
Katherine Crozier



Maria Deysher
Jesse Diaz
Juan Diaz
Toya Diaz
Janice Y. Doan
Natalie Donald
Bernadette & Gary Dougherty
Suzanne Dow
Sara Drury
Megan Dutill
Charles Dyer
Crystale Ebron
Kelli Edling

Richanna Edwards-Marsh
Kelly Ehrmann
Elevation Burger
Laura English
Donna Epperson
Erin Fadako
Kim & Jared Feldman
Doris Fraser
Sabine Frasier
Doris Gadson
Nashyma Gantt
Lisa Garcia
Dana Garner
Janice Gee
Giant Food Stores
Tia Gibbs
Joy Glass
Nick & Peggy Gomez

*One of our consumers collected
soda tabs for a local charity during
the holidays.*

Good Shepherd Lutheran
Church – Southampton
Leneika Goodrich
Lisa Gracia
Kevin Graham
Olivia Graham
Nancy & Bob Grebe
Rona Greenfield
Frances Greist
Ken Griffin
Kathleen & Mark Grubelic
Jennifer Gryga
Samuel Guarnieri
Melissa Guner
Susan Hagerich
Jack A. Haggerty
Hands-on House
Kelly Hanks
Adrienne & Jerard Harris
Shakia Harris
William Harris, Jr.
Marion Hawkins
William Heaney
Rashawn Hendricks
Jennifer Hirschfeld
Perry Hoagey
Cheryl Hollins
Tamel Holloway
Keith Houston
Daman Howard &
Latasha Foster
Lisa Hudson
Anthony & Janet Iorio
Gloria Jarwood
Tasheena Jennings
Delphine Johnson
Lana Johnson
Doris & L.C. Jones
Maria Jones
Sherry Jones
Julieanne's Place
Carol Lynne Kalish
Memuna Kargbo
Lisa Kelly
Edith King
Helena E. Klimas
Patricia Klinko
Tricia Knight Warner
Richard & Eileen Knox
Melissa Kocis
Carolyn Kulp
Chanel Lamar
Karen Lantz

Domonique Lee
Catherine Lisacchi
Maryann Littlefield
Aisha Locke

Geoffrey Meyers
Jon Miller & Sara Sequin
Meghan Miller
Gracynthia Mills



*Members of the St. John Lutheran Church in Blue Bell made and donated
blankets to KenCrest as part of a Martin Luther King, Jr. Day project.*

Eileen Lowenstein
Lutheran Church Women
of St. Matthew – Glen Mills
Racquel Lynch
Joseph Mancini
Patricia & Steve Martin
Leigh Ann Massinger
John Mberi
Amy McCain
Amie McCallister
Christina McClendon
Jean McCown
Patricia McDonald
Arlene & Thomas McGee
Tim McGroarty
Bill McKay
Elizabeth McKeone
Tanaja McKune
JoAnn McMaster
Patricia McRay
Lauren Meckling
Anne Meibohm
Mermaid Art Studios

Carol Mitchell
Tyneka Mitchell
Keniesha Montgomery
Adrienne Moore
Kim Moore
Hakim Morrison
Sarah Morrow
Tiffany Moses
Doreen Moyo
Mural Arts Philadelphia
Marie & Ralph Neff
Brenda Nelson
Ginny Nestlerode
Virginia & Bruce New
Janette Nieves
Laura Nolan
William Nolan
Josie Norcott
Natacha Nord
Etta Lee Nurick
Gary & Debbie O'Brien
Joan A. O'Brien
Rosanne O'Connor

Chris Odell
Karen Ortiz
Catherine O'Shea-Barkley
Felicia Outler
Edward Owens, Jr.
Marissa Ozer
Alice Palmieri
Patricia Pata
Samantha L. Pavlov
Ieshia Perkins
Mathilde Peter
Ashley Pettaway
Nathaniel Pettinato
Antoinette Pettway
Benjamin Phillips, Jr.
Yolanda Phillips
Heather Pleier Hukow
Posh Mani Pedi Salon, Inc.
Bria Powell
Georgette Pressley
Janice & Pat Quinn
Sondra Rakowski
Joyce & William Rambo
Isabel Ramos
Reading Fightin Phils
Kimberly & Brian Resnick
Chelsii Rex-Bey
Marcell Reynolds
Michele Rhett
Naomi Richardson
Donna Riehl
Latoya Riettie
Madeline Rivera
Mary Rivera
Forrest & Linda Roberts
Theresa Rodkey
Tim & Dora Roenigk
Michael & Carol Romano
Mark Rooney
Theresa Rose
William J. & Eileen Roth
Carol Rothrock

(continued on page 22)

Philadelphia Emergency Fund for Stabilization of Early Education

If the pandemic has taught us anything, it's that quality crisis preparation can look a lot better on paper than it does in reality.

This is exactly why key staff from Reinvestment Fund, William Penn Foundation, and Vanguard's Strong Start for Kids Program decided to not run a hurry-up offense when Philadelphia's childcare and early childhood centers were ordered to shut down in response to the coronavirus outbreak.

"We knew we had to act quickly," said Bevin Parker-Cerkez, Managing Director, Program Services & Senior Director, Early Childhood Education, Reinvestment Fund. "But we also needed to act thoughtfully."

On Monday, March 16, the three program directors of each organization hopped on a call with a collective mission.



"All of us felt the same way," said Bevin. "We'd supported this industry for so long. We knew COVID was going to be big and impactful. And it could potentially void four years of investments that we made in the early education sector. The question we asked was, 'What can we do to ensure that we're stabilizing the sector, at least for the time being, knowing what we know today?'"

The answer was the Philadelphia Emergency Fund for Stabilization of Early Education (PEFSEE), which opened applications on April 6, three weeks after KenCrest closed its seven early learning centers. The fund's goal was simple: support organizations that provide early learning for children from birth to age five, whose businesses may be struggling due to COVID-19 closures.

"We didn't know how long this [the shutdown] was going to last," said Bevin, "but we knew that we wouldn't have enough funding to meet the needs being told to us...the questions became: 'How can we help access dollars?' and 'What

could we look at historically that might have useful data about community resilience?'"

Because low-wage workers are the most likely to have jobs that are deemed emergency/essential services, the program directors felt it imperative to identify and preserve physical buildings in areas that were most accessible to low-opportunity, high-poverty communities.

With the primary focus on physical spaces, the need for assistance with virtual technology had not been fully understood until the application review process. KenCrest benefited from this new awareness and was surprised to be awarded a second grant to support the teams delivering virtual services to families in Philadelphia, including a number living in homeless shelters.

"KenCrest's history of serving children from low-income families where there are often language



GRANTORS FOR COVID-19 RELIEF

- Caroline J.S. Sanders Trust**
- Gundacker Foundation** (Rotary District 7450)
- McLean Contributionship**
- Montgomery County Foundation**
COVID-19 Response Fund
- PHL COVID-19 Fund**
Made possible by a collaboration between the Philadelphia Foundation, the City of Philadelphia, and the United Way of Greater Philadelphia & Southern New Jersey
- PNC Foundation**
- Reinvestment Fund**
- United Way of Chester County**
COVID-19 Response Fund

Total COVID-focused grants received: **\$122,588**

barriers and the presence of learning disabilities, via early learning centers and also in-home interventions, caught our attention," said Bevin. "This is the time where advocates and people can say, 'These are important people. These are important institutions. Our livelihood and our economy depend upon it,'" said Bevin.

KenCrest couldn't agree more, and we're so grateful for the help from PEFSEE. As Roseann Adamo, Director of Home and Community Based Services – Birth to 5, said, "Receiving this grant during the beginning of the pandemic gave our program in Philadelphia hope...hope that the work our staff are doing to support children and families would continue."



Congressman Dwight Evans pays a visit to our South Early Learning Center in Philadelphia.

| | |
|-----------------------|-------------------------------------|
| Jay S. Ruder | Shannon Super |
| Austin Sampson | Thierno Sy Savane |
| Lisa Sanford | Mark Taglianetti |
| Martez Satchell | Roslyn Teagle |
| Nicole Savior | Alita Thomas |
| Pamela Schaefer | Cherese Thomas |
| Leslie Schilling | Neville Traub |
| Thomas Schnell | Wanda Trent |
| Elizabeth Schroeder | TriCounty Community Network |
| Lois & Robert Schultz | Trinity Lutheran Church – Havertown |
| Trisha Scott | Catherine Tucker |
| Shady Maple | Andrea Turner |
| Barbara J. Shafer | Janice Tyree |
| Joy Shaw | Darlene Ugolini |
| Mohamed Sheriff | Bruce & Caron Ulmer |
| Pauline Sherry | Boing Un |
| Carol Sickles | Andrew Vanech |
| Linda Sickels | Zorria Vaughan |
| John Sirianni | Edie Veeck |
| Jill Smerilson | Jessica Venuto |
| Margaret Smith | Judith Voyak |
| Sarah Smith | Sabrina Walker |
| Raynaejah Sneed | Robin Ward |
| Fatou Sow | Shirley A. Warner |
| Leland Spicer | LaToya Washington |
| Doris Spina | Martinique Waters |
| Kim Sterling | Anne Watkins |
| Chanton Stevenson | Trashell Webb |
| Jason Stiteler | Barbara Williams |
| Junina Sullivan | Ezra Williams |
| | Jozette Williams |
| | Marsha Williams |
| | Lavonia Wilson |
| | Liam Wilson |
| | Jonel Witherspoon |
| | Daniel Wood |
| | Diane Wurster |
| | Xtra 101 |
| | Antonio J. & Bernadette Yanni |
| | Taiche Yates |
| | Sara Young |

(continued on page 24)

| In Honor of | Donors |
|----------------------------|---|
| Hayley & Matt Andrzejewski | A. Abramson Tire Company |
| Wayne Armstrong | Jane Armstrong |
| Marian Baldini | Mary Anne Belisario |
| | Carole Chapin |
| | Hal & Bonnie Davidow |
| | Sean & Julrena Outen |
| | Stephen & Barbara Van Osten |
| Henry & Karl Baust | Eric & Starr Shiffer |
| Jimmy Beach | Gregory & Patricia Beach |
| Gerald & Sally Beil | Brian & Susan Gallagher |
| Russell Bosler | Catherine Nold |
| Loyce Brown | Carole Chapin |
| Linda & Robert Bugden | Robert & Susan Zimmer |
| Marie Busillo | Matthew Busillo |
| Drew Cohen | Barbara & Jerald Cohen |
| Aruna Conteh | Theresa Suriano |
| Susan Currie | Peter Currie |
| Steven D'Alessio | Richard D'Alessio |
| Ryan Davies | Rose Colored Lasses |
| Rev. Harvey Davis | The Revs. Alina Gayeuski & Daniel Smith |
| Pamela Decker Asplundh | Kathy & Donn Johnston |
| Susan Fullerton | Linda & Robert Bugden |
| Steven Hall | Jane Hall |
| Carol Hammarberg | Barbara & Ralph Russo |
| | Dorothy & Charles Schulz |
| Joan Marie Hanley | Carole Chapin |
| Jean Hendrickson | Nancy Hendrickson |
| Lynn Hoffman | Edward Hoffman |
| Peggy Kalish | Carol Lynne Kalish |
| Doris & Walt Kline | Susan Fullerton |
| John & Eleanor Knox | Richard & Eileen Knox |
| Shirley Maule | Lucy Sanvitale |
| Donna McDonnell | Darlene Ugolini |
| Bob Narvoth | Bernadette & Gary Dougherty |
| David Rakowski | Bernadine Rakowski |
| George Roth | William & Eileen Roth |
| Sarah Saia | Lucy Sanvitale |
| Marie Sanvitale | Lucy Sanvitale |
| Pamela Schuessler | Carole Chapin |
| Lynn Seitzman | Jennifer & James McGarvey |
| Gwendolyn Sherry | Pauline Sherry |

In the early 20th century, KenCrest friend and board member William P.M. Braun established the RiverCrest “Garden of Sweet Memories,” in which tributes and memorials were recorded for loved ones. Our KenCrest Golden Book continues this tradition: In an impressive leather-bound volume, we record the names of any individuals for which honorary or memorial gifts are given in calligraphy. The names of the following individuals have been added in the past year to the Golden Book.

| In Honor of | Donors |
|--------------------------|------------------------------|
| Brian Skinner | Barbara & Todd Vanett |
| Joseph Spina | Doris Spina |
| Sarah Temple | Joel & Mary Temple |
| Bruce Thorsen | Theresa Suriano |
| Jesse Winterstein | Marie & Gerald Winterstein |
| Robert & Susan Zimmer | Linda & Robert Bugden |
| | |
| In Memory of | Donors |
| Mary Lou Archambault | John Archambault |
| Stephen Russell Blogdett | Samantha Pavlov |
| Veronica Capitan | Ann Marie & Joseph Kachinski |
| Natalie Carter | Denise Lamlin |
| V.J. Cassta | Ann Marie & Joseph Kachinski |
| Hugh Caviston | Barbara Caviston |
| Arthur Cohen | Robin Madison |
| John & Olga Colocousis | Donna & Howard Creely |
| Larry Conway | Monica Behum |
| Kathleen D'Alessio | Richard D'Alessio |
| Carmine Disomma | Joseph Mancini |
| Vince Duffy | James & Idamarie Duffy |
| | Matthew Schmitz |
| Orion Eichner | Gloria Eichner |
| Eleanor Elkin | Carol Hammarberg |
| Joseph Nicola Fell | Revenue Cycle Operations |
| Larry Fisher | Barbara & Paul Starner |
| Fausto Fontil | Denise Lamlin |
| Mary Gara | Sarah Burke |
| | Kathleen Coon |
| | Stephen Ferry |
| | Kathleen Gara |
| | Patricia Nolan |
| | Donna Riehl |
| | Jay Ruder |
| | Mary Jane Vesey |
| | Antonio & Bernadette Yanni |
| Robert Himmelreich | Jeffrey & Susan Asch |
| | Jeffrey Bailey |
| | Council Rock School District |
| | Carolyn Culp |
| | Mary Curran |
| | Elaine Davis |

| In Memory of | Donors |
|--------------------------|------------------------------|
| Robert Himmelreich | Donna Dolan |
| | Stephen Donnelly |
| | Kim & Jared Feldman |
| | Rona Greenfield |
| | William & Lauri Harte |
| | Bruce & Darlene Knapp |
| | Linda Kuepper |
| | Eileen Lowenstein |
| | Jayne & Carl Marcinkowski |
| | Barbara & Dennis McKeever |
| | Patricia Millen |
| | Susan Montgomery |
| | Amy Murphy |
| | Etta Nurick |
| | Joan O'Brien |
| | Kimberly & Brian Resnick |
| | William & Elizabeth Samarin |
| | Robert Scheetz |
| | Jill Smerilson |
| | Joseph Sosnowski |
| | Judith Welch |
| | Kristen & Robert Wonderling |
| Romas Jakas | Dalia Jakas |
| Joanne Kerr | John Kerr |
| James McGee | Arlene & Thomas McGee |
| | Janet Wong |
| Kathleen Mills | John Archambault |
| Christopher Michael Moll | Gary & Carol Moll |
| Richard Olson | Janyce Olson |
| Virginia Paul | Ann Marie & Joseph Kachinski |
| Bruce Petku | Ann Marie & Joseph Kachinski |
| Kathleen Pischl | Ann Marie & Joseph Kachinski |
| Hermann Roether | Thomas & Carolyn Spencer |
| Christopher Schell | RuthAnn Schell |
| Mina & Otto Schoenhut | Robert & Susan Zimmer |
| Helen Schumm | Robert Schumm |
| Benjamin Serianni | Ethel Serianni |
| James & Margaret Skinner | Brian Skinner |
| Emma Smith | Ann Marie & Joseph Kachinski |
| Michael Storm | James & Marta Storm |
| Faye Tyler | Victoria & Joseph Tyler |

Donors | 2020

(continued from page 22)

Ruth Yuen
Banasee Zoewah
Bendu Zoryeah

Workplace Giving

KenCrest has been designated a recipient of funds raised by the annual giving campaigns of the following companies and organizations.

AIG
America's Charities
Apple
Benevity
Boeing
Charities Aid Foundation of America
Comcast Corporate Center
Exelon Foundation Employee Giving Campaign
New York Life
The Blackbaud Giving Fund
Truist
United Way of Greater Philadelphia and Southern New Jersey
United Way of Midland County
UnitedHealth Group
UPS
Vanguard
Wells Fargo Community Support Campaign
Wonderful Giving

Thrivent Choice Participants

The following individuals have directed over \$1,000 together through Thrivent Financial's Choice Dollars program to be donated to KenCrest.

Paul & Linda Beck
Lynda R. Guinam
Carol Hammarberg
Paula Kadel
David & Susan Kreno
Mary Ann Macko
Martin Witte

Second Century Society | 2020

We recognize these individuals who have made provisions for KenCrest in their estate planning, both in the past and for the future. These friends have made a commitment to KenCrest and those we serve, ensuring that our mission continues in our second century of service.

| Past | | Future |
|--------------------------|-------------------------|-------------------------------|
| August Achterman | Edna Lickfield | Anonymous (2) |
| Mary Anderson | Oscar Long | Jill Anderson & Jack Rule |
| Marion Van Arsdale | Kathryn MacFaden | Dale & Kathie Beck |
| Jane Bartholomew | Howard McCune | James & Mary Jane Brenneman |
| Dorothea Bater | John Molettieri | George Edwards |
| Edith Behring | Edward Moll | Eleanor & Philip Elkin* |
| Alice R. Beltz | Mildred Muellerschoen | Ann Filon* |
| Arthur & Sarah Berger | Esther Muller | Carol Hammarberg |
| Amos Birdsall | Lilla Lang Myers | Gretchen Hartling |
| Dorothy Boeshore | Doris Oelschlager | Curt & Rebecca Hudson |
| Sr. Collette Brice | Helen Oerkvitz | Paula Kadel |
| Helene Bubikat | Elizabeth S. Opp | Jeanne Lee & Robert Wilkinson |
| Viola Butterworth | Robert Pollock | Art & Pixi Lewis |
| Byron H. Callingham | Sarah Randolph | Dina & Jim McFalls |
| Marie & Walter Camenisch | Helen Rau | Rev. Norman & Joanne* Minich |
| Sophie Daniel | Helen Ravenkamp | William J. Nolan |
| Frances Devlin | Elsie Reimann | Lise Twiford |
| Olga Fasko | Emma Renschler | Bonnie & Paul Zieger |
| Florence Fiedler | Paul Richard | |
| Helen Gallup | Leonor T. Rife | |
| Magdalena Gauger | Hermann & Kathy Roether | |
| Mary Geschick | William Roeser | *deceased |
| Emily Gill | Karl Albert Schneider | |
| Verna Guterman | Elizabeth Schoenhut | |
| Dorothy Hall | George Schoenhut | |
| Sara Hall | Estelle Schull | |
| Alma Hansmann | Anne E. Smith | |
| Thomas Hewson | Roscoe W. Teahan | |
| John Holleran | Ruth Treadway | |
| Margaret Kellerman | Douglas Turrell | |
| G. Edward Knapp | Charles & Dorothy Urian | |
| Eleanor & John Knox | Lawrence Uter | |
| Charles Krauss | Laura Wikoff | |
| Louise Laidig | Margaret Williams | |
| Margaret Leymann | Elizabeth Wodetzky | |
| | Roy Woll | |

Ways to Give

At KenCrest, we offer a variety of ways for our donors to give so that they can choose the one that best suits them.

If you would like your gift to be applied to the area of greatest need, KenCrest will graciously attribute your donation to our unrestricted funds. If you desire, KenCrest will restrict your gift to benefit a specific program or need, such as improvements to a community living home, transportation needs, supplies for our Early Learning Centers, or employment opportunities.

Checks

Please make checks payable to KenCrest.

Credit Cards

We accept credit cards over the phone or online at: [KenCrest.org/donate](https://kencrest.org/donate)

United Way

You can designate KenCrest through Donor Choice #00839.

Matching Gifts

Check with your HR department to see if your company has a matching gift program. The doubling of your gift has a huge impact on those we serve.

Legacy Gifts

Bequests, charitable remainder trusts, and life insurance policies will all ensure a bright future for those receiving services at KenCrest.

Endowment

A gift to our endowment allows KenCrest to develop innovative approaches to services and programming opportunities for the future.

To learn more about giving opportunities, contact the Development Office at: 610-825-9360, ext. 1129.

By the Numbers:
Donor Data

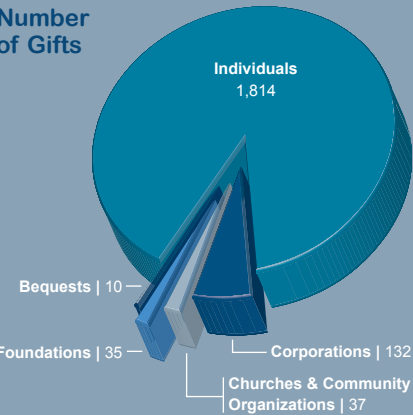
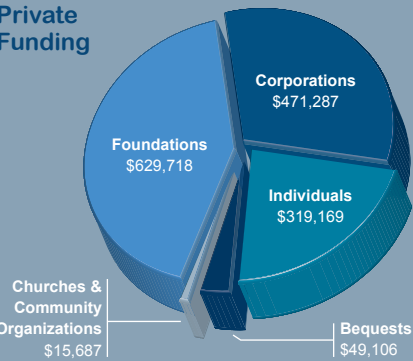

\$1,486,204
Total amount raised

Total number of donors **826**

256 New donors this year

\$89,218
Additional in goods and services received

Total number of children who received a PreK Scholarship **107**